

City North  
1" = 50'

A1/A2

A2/A3

PLAT SHOWING

22' EMERGENCY VEHICLE EASEMENT

thru the land of

**ALEXANDRIA REDEVELOPMENT  
AND HOUSING AUTHORITY**

city of Alexandria, Virginia

**N. ROYAL STREET**  
66' Wide

**PENDLETON ST.**  
66' Wide

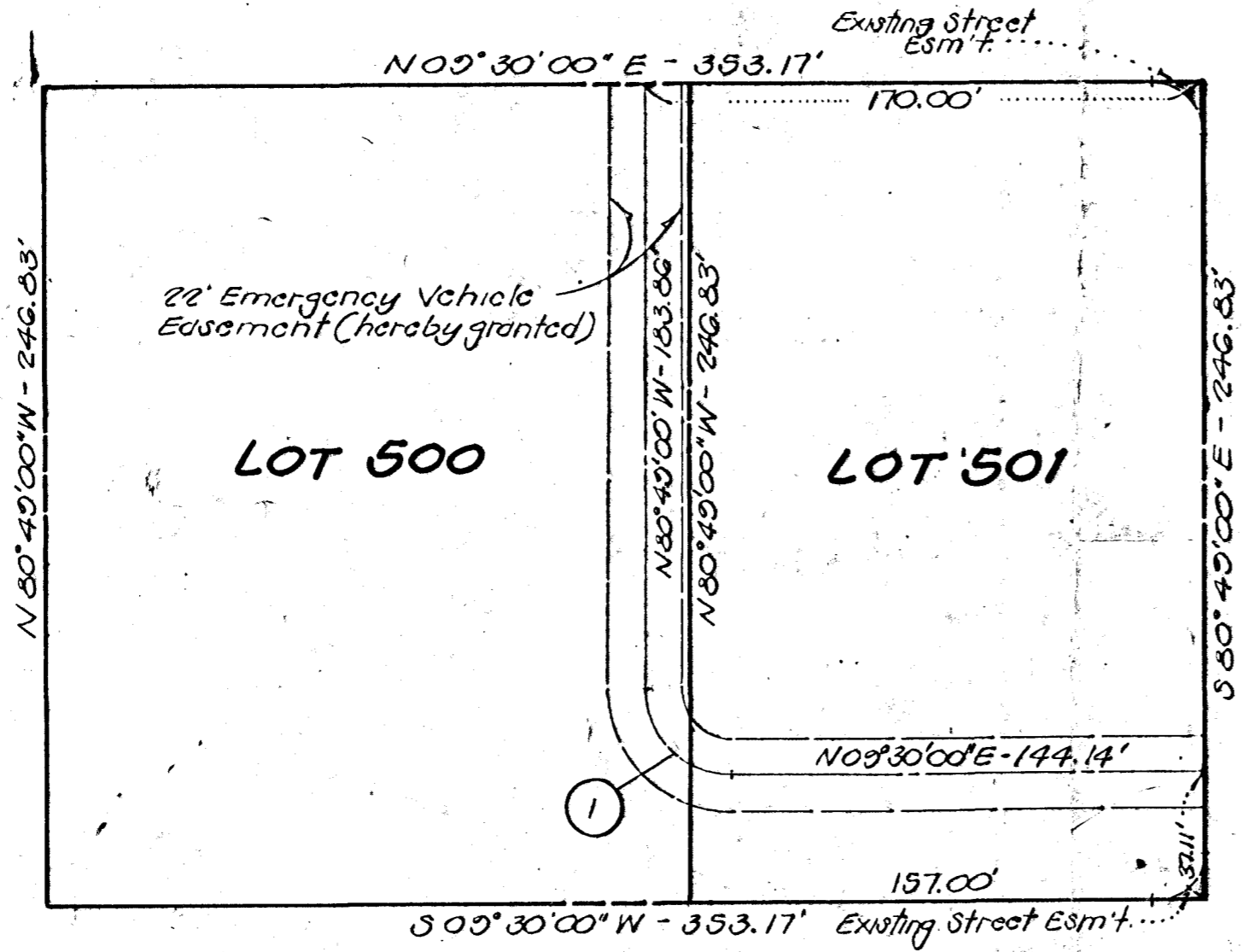

22' Emergency Vehicle  
Easement (hereby granted)

**LOT 500**

**LOT 501**

**WYTHE ST.**  
66' Wide

**CURVE DATA**

No	Radius	Delta	Arc	Tan.	Chord	Ch. Bearing
1	26.00'	80° 41' 00"	40.70'	25.87'	36.67'	N54° 20' 30\"E

841/259

Date 10-20 19 76

*Dayton L. Cook*  
Director of Transportation  
and Environmental Services

**CERTIFIED CORRECT**

*Edward S. Holland*  
CERTIFIED LAND SURVEYOR

*Oct 19, 1976*

**N. FAIRFAX STREET**  
66' Wide

Note: The property delineated by this plat  
is shown on assessment map # 151,  
and is zoned CO.

A1/A2

A2/A3

**EDWARD S. HOLLAND**  
Professional Civil Engineer  
Certified Land Surveyor  
110 N. Royal Street, Alexandria, Va.

Drawn By	Date	Revisions
RY	9/20/73	11/17/76
Checked By	Date	22' side walk easement along Wythe Street J.A.
JA	10/8/76	

Scale: 1" = 50' Job No. BIK.337